GOODS CONTAINERS

How big a battery can a 10w solar panel connect to

Overview

How many solar panels for a 12V battery?

Calculating the number of solar panels for your 12V battery depends on understanding your specific energy requirements. Solar panels typically range from 50 to 400 watts, and the quantity needed correlates directly with your total energy demand and individual panel output. The basic calculation follows this formula:.

Can a 30 watt solar panel charge a 12 volt battery?

A 30-watt solar panel can charge a 12-volt battery, but it's best suited for smaller batteries or maintenance charging. Under optimal conditions, a 30-watt panel can deliver around 2 to 2.5 amps of current per hour. This is enough for charging smaller batteries (e.g., 10Ah to 50Ah) or maintaining medium-sized batteries over time.

How many Watts should a solar panel provide?

The general rule of thumb is to choose a solar panel that can provide 1.5 to 2 times the battery's capacity in watts. For instance, a 100Ah battery would typically require a 150 to 200-watt solar panel to ensure efficient charging. Let's break down the calculation process with a practical example. Consider a 12V battery with a 100Ah capacity.

How many watts can a 12V battery charge?

A 12V battery's capacity can range from as low as 50Ah to as high as 200Ah, depending on its intended application. The general rule of thumb is to choose a solar panel that can provide 1.5 to 2 times the battery's capacity in watts. For instance, a 100Ah battery would typically require a 150 to 200-watt solar panel to ensure efficient charging.

How big a battery can a 10w solar panel connect to

Can A 10W Solar Panel Charge A 12V Battery? Insights On Solar ...

A 10W solar panel can charge a 12V battery, but it will charge slowly. The panel's open circuit voltage needs to be higher than 14 volts, ideally between 16 to 20 volts, for better ...

Can a 10W Solar Panel Charge a 12V Battery?

In recent years, solar panels have become an increasingly popular option for powering a variety of devices, from outdoor lights to entire homes. But what about smaller setups, like charging a 12V battery with a ...

How to Calculate Solar Panel, Battery, and ...

How to Calculate Your Solar Battery Bank Size? Determine how long you want your battery system to provide power during a grid outage or periods of low sunlight. This backup time will influence the battery ...

Can a 10W Solar Panel Charge a 12V Battery: A Complete ...

Discover whether a 10-watt solar panel can effectively charge a 12-volt battery in our comprehensive guide. Explore solar panel types, key charging components like charge ...

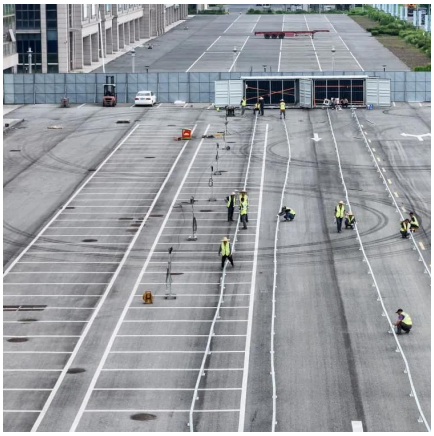

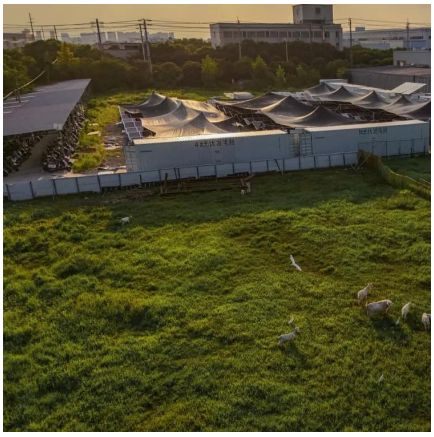

Can a 10W Solar Panel Charge a 12V Battery?

In recent years, solar panels have become an increasingly popular option for powering a variety of devices, from outdoor lights to entire homes. But what about smaller ...

What Size Solar Panel Do I Need to Charge a ...

How many solar panels you need to charge a 12v battery? Calculating the number of solar panels for your 12V battery depends on understanding your specific energy requirements. Solar panels typically range from 50 to 400 ...

Sizing residential solar & battery systems: A quick guide

What size solar panel array do you need for your home? And if you're considering battery storage, what size battery bank would be most appropriate? This article includes tables ...

How to Calculate Solar Panel, Battery, and Inverter Size

How to Calculate Your Solar Battery Bank Size? Determine how long you want your battery system to provide power during a grid outage or periods of low sunlight. This ...

How many lithium batteries are needed for a 10w solar panel

Choosing an appropriate number of lithium batteries for a 10W solar panel system involves multiple technical assessments and operational strategies. Understanding energy ...

What Size Solar Panel Do You Need To Charge A 12V Battery? , Battery ...

A 10W solar panel can produce around 0.5-1 amp of current per hour, which means it can charge a 12V battery with a capacity of 100Ah in about 10-20 hours of direct sunlight.

What Size Solar Panel Do I Need to Charge a 12v Battery for ...

How many solar panels you need to charge a 12v battery? Calculating the number of solar panels for your 12V battery depends on understanding your specific energy requirements. Solar ...

[Sizing residential solar & battery systems: A ...]

What size solar panel array do you need for your home? And if you're considering battery storage, what size battery bank would be most appropriate? This article includes tables that provide an at-a-glance ...

Contact Us

For catalog requests, pricing, or partnerships, please visit: https://woodgoods.pl

Scan QR Code for More Information

https://woodgoods.pl