GOODS CONTAINERS

Is the solar container battery a circulating battery

Overview

How does battery storage work with a solar PV system?

Battery storage allows you to divert and store the excess exported energy generated by your solar PV system. This way, you can get the most out of your solar energy both day and night. Adding battery storage to your solar PV system further increases your self consumption and reduces your reliance on the grid.

What is a containerized battery system?

A pre-assembled, modular energy storage device contained inside a normal shipping container is known as a containerized battery system. These systems, which are self-contained energy storage solutions that are portable and simple to install, usually include high-capacity batteries, inverters, thermal management systems, and control devices.

Can solar containers be used for emergency backup power?

Emergency backup power: Showcase the usefulness of solar containers during power outages, particularly in critical facilities like hospitals, data centers, and emergency response centers. Event or construction site power banks: Emphasize the convenience and eco-friendliness of solar containers as mobile power sources for temporary setups.

Why is containerized battery system a popular option for large-scale energy storage?

The containerized battery system is a popular option for large-scale energy storage because of its many cutting-edge features: 1. Design that is Scalable and Modular can be extended and modified to satisfy energy needs, whether for a utility-scale project or a small business. 2. Uniform Dimensions for Containers

Is the solar container battery a circulating battery

containerized battery storage , SUNTON POWER

Nov 29, 2025 · The shipping container solar system consists of a battery system and an energy conversion system. Lithium-ion battery energy storage systems contain advanced lithium iron ...

How Do Mobile Solar Containers Work Efficiently? A Real ...

Jun 5, 2025 · How do mobile solar containers work efficiently? Discover how smart EMS, battery optimization, and folding solar panels deliver clean, off-grid power anywhere.

Essentials of Container Battery Storage: Key Components, ...

Dec 11, 2023 · Renewable Energy Integration A significant role of container battery storage is in the integration of renewable energy sources. They enable the effective use of solar and wind ...

How Do Solar Power Containers Work and What Are They?

Sep 5, 2025 · One such innovation gaining rapid adoption is the solar power container. Solar power containers combine solar photovoltaic (PV) systems, battery storage, inverters, and ...

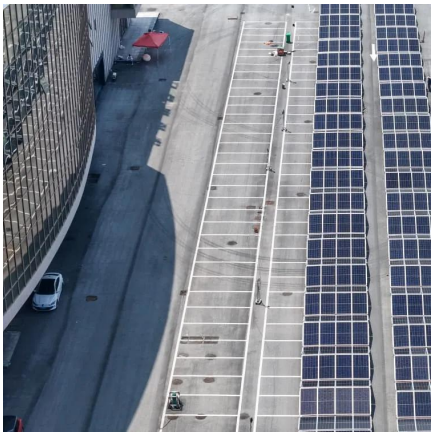

THE POWER OF SOLAR ENERGY CONTAINERS: A ...

May 19, 2023 · Emergency backup power: Showcase the usefulness of solar containers during power outages, particularly in critical facilities like hospitals, data centers, and emergency ...

What Batteries Are Solar Containers Using? A Down-to-Earth ...

May 30, 2025 · The Most Common Battery Types Implemented in Mobile Solar Containers We'll break down the top four most used battery types today--no jargon overload, just what you ...

What Is a Solar Battery Container and Why It's the Future of ...

Nov 10, 2025 · A solar battery container is essentially a containerized solar battery system built inside a standard shipping container. It combines lithium-ion or sodium-ion batteries, inverters, ...

Detailed Understanding of the Containerized Battery System

Dec 13, 2024 · The containerized battery system has become a key component of contemporary energy storage solutions as the need for renewable energy sources increases. This system is ...

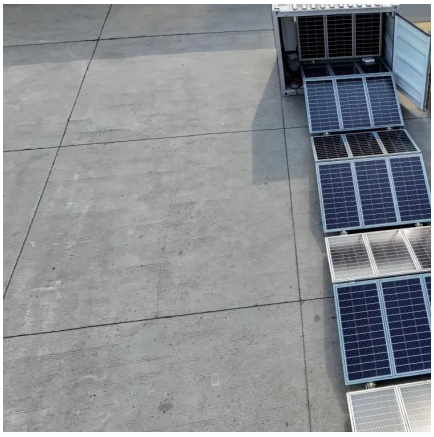

Unraveling the Solar Container: Future of Renewable Energy

Aug 8, 2024 · Another significant concern is the need for continuous improvement in battery life and performance. Batteries are a critical component of solar containers, and their lifespan and ...

Contact Us

For catalog requests, pricing, or partnerships, please visit: https://woodgoods.pl

Scan QR Code for More Information

https://woodgoods.pl