GOODS CONTAINERS

What is the current and voltage of a 24v solar panel

Overview

How many volts does a 20 volt solar panel produce?

For example, connecting two 20-volt panels in series will give you a total output of 40 volts. Parallel Connection: When solar panels are connected in parallel, the voltage remains the same, but the current (amps) increases. This setup is used to maintain the voltage but increase the overall power output.

What is voltage output from a solar panel?

Voltage output directly from solar panels can be significantly higher than the voltage from the controller to the battery. Maximum Power Voltage (Vmp). The is the voltage when the solar panel produces its maximum power output; we have the maximum power voltage and current here. Here is the setup of a solar panel:.

What are the different solar panel voltages?

These solar panel voltages include: Nominal Voltage. This is your typical voltage we put on solar panels; ranging from 12V, 20V, 24V, and 32V solar panels. Open Circuit Voltage (VOC). This is the maximum rated voltage under direct sunlight if the circuit is open (no current running through the wires).

How many volts is a 36 cell solar panel?

36-Cell Solar Panel Output Voltage = 36 × 0.58V = 20.88V What is especially confusing, however, is that this 36-cell solar panel will usually have a nominal voltage rating of 12V. Despite the output voltage being 18.56 volts, we still consider this a 12-volt solar panel.

What is the current and voltage of a 24v solar panel

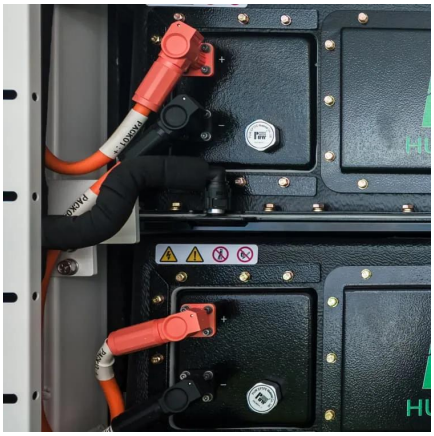

[How much current does a 24v solar panel draw under the sun?]

Nov 2, 2024 · A 24V solar panel is designed to operate within a specific voltage range, and the current it draws depends on several factors. The efficiency of the solar cells plays a significant ...

[Solar Panel Output Voltage: How Many Volts Do PV Panel ...]

1 day ago · It's not all that easy to find the solar panel output voltage; there is a bit of confusion because we have 3 different solar panel voltages. To help everybody out, we will explain how ...

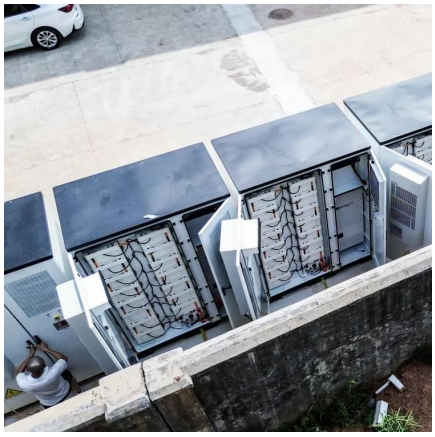

[How Many Volts Does a Solar Panel Produce? Power Output ...]

Feb 27, 2025 · Thinking about switching to solar or expanding your current system? Understanding solar panel voltage is key to making the right choice. The voltage determines ...

[Solar Panel Voltage Explained: Output & Regulation Guide]

14 hours ago · Solar panels convert sunlight into usable electrical energy -- but to truly understand how that energy flows, you need to grasp one fundamental concept: voltage. ...

[Solar Panel Voltage Chart , Solar Guys Pro]

Aug 15, 2025 · What Is a Solar Panel Voltage Chart? A solar panel voltage chart is a reference guide that shows the relationship between solar panel configuration, number of cells, and the ...

[Understanding the Differences Between 12V and 24V Solar ...]

Jun 12, 2025 · Flexible solar panels are commonly used to charge 12V and 24V battery systems, but how do you decide which voltage is right for your setup? Let's break it down with an ...

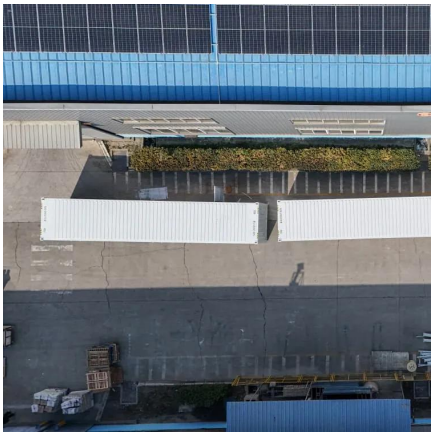

[Solar Panel Voltage: Guide to Getting the Best Performance]

Feb 27, 2025 · Typical voltage specifications for different solar panel types Series vs. Parallel: How to Connect Your Panels The way you connect your solar panels has a big impact on ...

Understanding Solar Panel Voltage and Current Output

Here's why it works: Solar panels rarely output their maximum rated power More panel surface area captures more light in suboptimal conditions Your power station will automatically limit the ...

Contact Us

For catalog requests, pricing, or partnerships, please visit: https://woodgoods.pl

Scan QR Code for More Information

https://woodgoods.pl